

# Nalanda Group of Institutions

PROSPECTUS





## *From the Secretary's Pen*

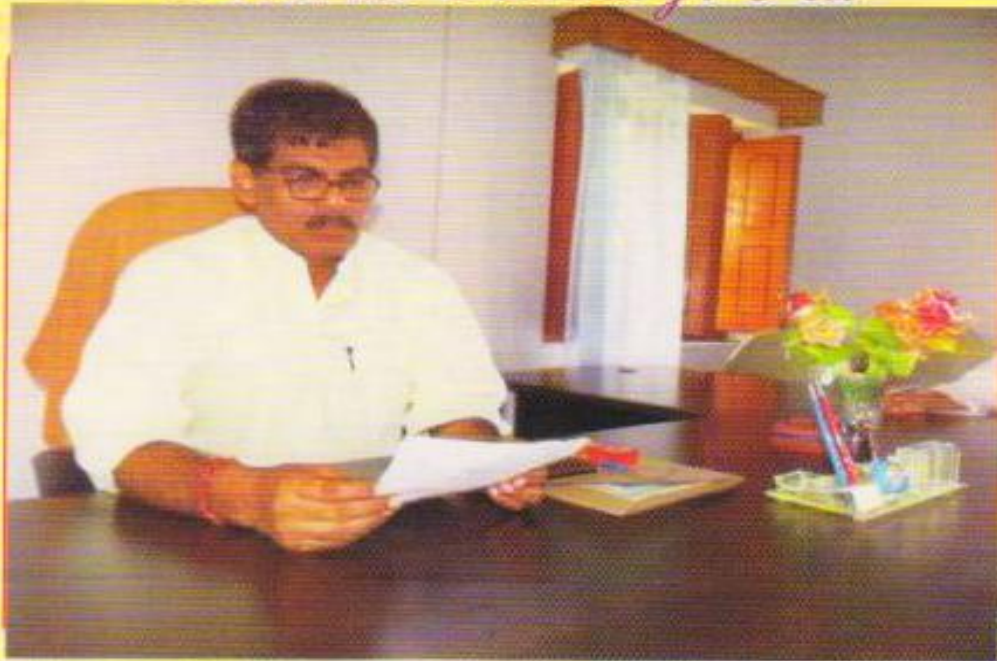

*All our knowledge brings us nearer to our ignorance,  
All your ignorance brings us nearer to death,  
But nearness to death no nearer to God.  
Where is the wisdom we have lost in knowledge?  
Where is the knowledge we have lost in information?  
The cycles of Heaven in twenty centuries  
Brings us farther from God and nearer to the Dust.*

**—T.S. Eliot**

It is indeed a moment of happiness to bring out this prospectus to publication. our effort will go on to constitute the precinct of Nalanda Group of institution into numero uno interms institution of excellence having great academic reputation inlines with expansion equity empowerment, engagement, ethics and excellence. I am sure, with the knowledge gained and skill, attained at this place the students will definitely contribute to the development of our nation.

**Dr. Shailendra**

“विद्यार्थियों में दिव्य ज्योति को प्रज्वलित करता है शिक्षक। इसलिए शिक्षक को विद्यार्थियों के जीवन-निर्माण कार्य में यथार्थ दृष्टिकोण को अपनाना चाहिए।”

**डॉ शैलेन्द्र**





## *Nalanda Group of Institutions*

To impart quality education to young aspirants at an affordable cost by molding students as individuals with discipline, human values and ability thus contributing to the educational growth of the county. To provide intellectual and moral leadership by igniting the minds of young learners for realization of their potential and make positive contributions leading to prosperity of the society and the nation at large.



# *Mission*

## *Nalanda Group of Institutions*

To create a well equipped centre for the youth for successful completion of M.Ed./B.Ed. course as a professional career contributing to enhance the status of young learners and build the wealth in the teaching field with a mission to impart the quality Teachers Training Education to each and every segment of our society.



Education makes a person ideal in his life. It facilitates realization of self potential and latent talents of an individual. To touch minds of young learners, we need inspiring teachers, who will open the world to things they have not seen before and who will give their lives a meaning it does not have experienced before. Each person can trace contribution of some teacher who have helped that motivation to pursue excellence. This role of a teacher is universally acknowledged.

"He will have to learn, I know, that all men are not just and are not true. But teach him if you can, the wonder of books, but also give him quiet time to ponder the eternal mystery of birds in the sky, bees in the sun and flowers on a green hillside."

**Abraham Lincoln.**

*Nalanda Teacher's Training College, Biharsharif (NTTC-Co-Educational)*  
*Nalanda Mahila Shikshak Prashikshan Mahavidyalaya, Biharsharif*  
*(NWTTC-Womens only)*

NTTC and NWTTC have been established in the year 2006 and 2009 respectively. College campuses are at Deepnagar, Biharsharif, Nalanda, which have been ideally located in a lush green atmosphere on the bank of Panchane River at Rajgir-BodhGaya Highway No.-82.

The objective of the founding trust is to set-up these teachers training colleges which under take teacher education nearer to the prospective teachers belonging to rural areas and at the same time to familiarize those belonging to urban areas with the rural background and hence to understand conveniently the role of community in the development of school education at large.



The bringing up of NTTC and NWTTC were conceived by visionary leaders as well as achievers in their own field viz. Sri Deonandan Prasad Sinha, Senior Advocate (Founder President-NTTC), Dr Sitaram Prasad, Retired Professor, Prof. Arun Kumar (President NTTC) and Dr Shailendra Kumar, MSc (Zool.), LLB, PhD, FZSI (Founder Secretary of NTTC and NWTTC). These institutions were conceived with generosity, incessant inspiration, gracious guidance and active co-operation of a number of mentors. We highly acknowledge Dr Anirudh Singh, Retired Professor and Ex-Member (ERC, NCTE), Hon'ble Ex-Sabhapati Professor Arun Kumar, MLC, Sri Suraj Narayan Prasad Sinha, Ex-Chairman BCI, Hon'ble Ex-Minister Dr Vijay Kumar Singh Ex-Minister, State of Bihar, Sri Bishnudeo Prasad, Retired Principal, Dr B.N. Pandey, Retired Professor (Zool.) Magadh University, BodhGaya, Binod Kumar Yadvendu, Ex-MLA, Sri Ramchandra Prasad, MLC, Sri Hira Bind, MLC, Dr C.D.P Sinha, Professor Gaya College Gaya, Dr D.D. Pandey, Professor, Nalanda College, Biharsharif, Dr Ashok Kumar Chanchal, Professor, Nalanda College, Biharsharif, Sri Vinod Kumar Singh, Lecturer, Nawada Vidhi Mahavidyalaya, Nawada, Dr Pankaj Kumar, Principal, Nalanda Law College, Biharsharif, Prof. Prem Nath, Lecturer, Biharsharif, Sri Ajoy Kumar Verma, Advocate, Biharsharif.

The Society established the colleges with missionary spirit for the achievement of the following goals and objectives:-

1. Recognition of Education as one of the pious obligation of the human society towards the next generation.
2. Promotion of capabilities for inculcating national value and goals as enshrined in the Indian Constitution.
3. Activation of prospective teachers to bring about social and cultural awakening.
4. Uplifting of children belonging to socially disadvantageous classes, backward areas and economically weaker selections of the society.
5. Eradication of illiteracy among girls leading to women empowerment.

It has been globally realized that universalization of Teacher Education could perhaps be possible only with active community co-operation. It is, therefore, quite important for teacher education to motivate teacher trainees that they have a great role to play in developing a wholesome relationship between the school and the community through their initiative and commitment.



These Colleges are affiliated to the “MAGADH UNIVERSITY, BODHGAYA” for imparting instructions leading to B.Ed. or M.Ed. Degree. They enjoys a very cordial relationship with the University and face no problems vis- a- vis University administration.

The B.Ed. course extends over one academic year and at least 210 working days are to be devoted to the completion of the course-theory as well as practice teaching as per the statutes of M.U., Bodh-Gaya. Out of this duration about 35 days are spent to develop teaching skills at micro as well as macro level. Micro teaching is conducted in simulated conditions and regular macro lessons in real class room situation.

These colleges provide quality education and training to teachers as well as young aspirants who can motivate and transform the life of the students. These colleges dedicate themselves to the service of the society by educating teachers and preparing professional educators for all levels. These colleges seek to contribute the innovation, responsibility and systematic integration of technology in education along with humanistic skills. To build a strong foundation for professional teachers with insight of societal needs and aspirations and to be responsible citizens in their quest for knowledge and good personality and communication, the colleges have come forward developing institution of excellence and as a premier teachers training college at national and international level.

**NTTC has fetched NAAC gradation and has been graded “B” recently.**

*“ It is the supreme art of the teacher awaken joy in creative expression and knowledge.”*

*Albert Einstein*



NAAC के Director Prof. H.A. Ranganath

एवं

UGC Chairman Prof. Ved Prakash

से प्रमाण पत्र ग्रहण करते हुए सचिव

***Dr. Shailendra Kumar***



## STUDENT'S INFORMATION

### Application Form

Application form for admission to one year B.Ed. (Bachelor of Education) course in NTTTC and NWTTC respectively are invited on the prescribed form (Enclosed as per demand in this prospectus) for the session. However sell of one year M.Ed. course form at NTTTC will be notified later on at the college notice board.

The cost of B.Ed. form will be rupees 550/- in cash or rupees 600/- by post to admission In-charge, Nalanda Teacher's Training College" or "Nalanda Mahila Shikshak Prashikshan Mahavidyalaya", Biharsharif, Nalanda. Demand Draft will be made in favour of Nalanda Teacher's Training College and Nalanda Mahila Shikshak Prashikshan Mahavidyalaya respectively payable at Biharsharif.

### Eligibility for BEd Course

- ✍ Graduate with 50 % Marks in any discipline.
- ✍ Final year Bachelor Degree Students who have appeared for their final examination may also apply. They need to submit a valid degree at the time of admission.
- ✍ Only girl candidates are eligible at NWTTC.

### ADMISSION

Selection of candidates for admission to one year B.Ed. course may be done on the basis of written test or their academic scores and personal interview or as per the college notifications.



## Counseling and Interview

- ✦ Counseling and Interview will be conducted for the selected eligible candidates at Nalanda Teacher's Training College or Nalanda Mahila Shikshak Prashikshan Mahavidyalaya, Biharsharif.
- ✦ Selection of candidates shall be made strictly as per the rules of college and guidelines of University.
- ✦ No candidates can claim admission as a matter of right.
- ✦ The qualified candidates are required to take admission within a week after the publication of merit list.

## Documents Required

- ✦ Three passport size photographs (write your name and date of birth on the back).
- ✦ Proof of date of birth (Secondary school certificate)
- ✦ Certificate and mark sheets of the matriculation, intermediate, graduation and post-graduation degree.
- ✦ Original College Leaving Certificate/University Leaving Certificate.
- ✦ Original Character Certificate.
- ✦ Original Migration Certificate (for student seeking admission from another university).
- ✦ Caste Certificate (SC/ST/OBC) from competent authority for candidate seeking admission on reserve quota if any.

✓ **Note:** All academic certificates in original are required for verification at the time of Interview. All photocopies attached should be attested by Gazetted Officer.

✓ **Note:** According to NCTE rules students can not go for any kind of course other than B.Ed. course after getting admission. It is unlawful (strictly not allowed) to sit for any examination of state service, private service or any other university or board after admission in B.Ed. programme. In case anyone found guilty the admission will be cancelled from the immediate effect. Any candidate who has been employee in any state service or any other kind of job will have to submit the releasing /leave order from head of concerned organization at the time of admission.



### Payment of Fee

- ☞ The fee for one year B.Ed. Course is Rs. 65500/- only (Rupees Sixty Five Thousand Five Hundred only). The total amount can be paid by cash at college counter or by Demand Draft drawn in favour of "Nalanda Teacher's Training College" or "Nalanda Mahila Shikshak Prashikshan Mahavidyalaya", Biharsharif accordingly.
- ☞ The fee for one year M.Ed. course is Rs. 75500/- only ( Rupees Seventy Five Thousand Five Hundred only). The mode of payment will be notified later on at NTTC notice board.
- ☞ The total fee has to be deposited at the time of admission or as per the consideration of Principal.
- ☞ Enrolment (Registration) and University examination fee are to be paid separately as per the college notice.
- ☞ The college management reserves right to revise the fee structure at any time.

### Identity Card

A photo identity card will be provided to the students at the time of admission, which will be valid for one academic year (session). The students are required to produce identity card on demand.

### Dress Code

- College uniforms are available from the college counter on prescribed fee.

### Hostel Facility

Well furnished hostel facility (under separate management) is available separately for boys and girls near the college campus at concessional rate. Hostel admission form can be obtained at college office. It is advised to get admission at an early date in hostel to the various candidates coming from distant places.



## Transport

Transport facility for the students is available from city on nominal charge.

## Library

The college library is having rich collection of course books, manuscripts, reference books etc. on various subjects. Modern aids of teaching like video and audio CDs are also available in sufficient numbers which are easily accessible to the students. To keep in pace with changing scenario the library is equipped with latest computers and high speed internet connection.

## ICT Lab

ICT lab facilities are available with high speed internet connection for language learning and computer learning separately. ICT facilities are -- Computer; Internet Access; Television; Tape Recorder; Radio; OHP; Head Phone; Digital Camera; Mike; LCD Screen; Transparency Screen; Slide Projector; CD Player; CCTV Camera; Sound speaker; Amplifier; Automatic Slide Projector; Microphone; LCD and LED Projectors; Educational CDs; DVD Players; Charts; and Models are present. (Hardware and Software Aids).

## Course Curriculum

The M.Ed. course curriculum as intended will be based on the guidelines as provided by Magadh University, Bodh-Gaya.

The B.Ed. course curriculum is based on guidelines based on Magadh University, Bodh-Gaya. The course is essentially a mix of theory and practical elements to develop knowledge, skill, and attitude. The programme consists of 10 papers of 100 marks each, which includes seven theoretical and three practical papers.



## Placement Cell

Placement Cell has been framed in this college for getting students jobs at various academic organizations as per their academic achievement.

## Important Dates

- ✍ Commencement of sale of Form : Last week of February every year.
- ✍ Submission of filled-in Form : Last week of March every year.
- ✍ Date of Counseling and Admission : 1st week of June every year.
- ✍ Completion of Admission : Third week of June every year.
- ✍ Commencement of Classes (B.Ed) : 1st working day of July every year.



## Mapping of the Academic Activities

Weeks	1	2	3	4	5	6	7	8	9	10	11	12	13	14	15	16	17	18	19	20	21	22	23	24	25	26	27	28	29	30	31	32	33	34	35	36	37		
Admission & Orientation	///																																						
Theory	///	///	///	///	///	///	///	///	///	///	///	///												///	///	///	///	///	///	///	///	///	///	///	///	///	///	///	
Seminars/ Tutorials									///	///																													
Tests & Assignments				///	///	///	///	///	///	///	///	///	///															///	///	///	///	///	///	///	///	///	///	///	///
Practical Work	///	///	///	///	///	///	///	///	///	///	///	///	///												///	///	///	///	///	///	///	///	///	///	///	///	///	///	
Preparation of Internship														///	///	///	///	///	///	///	///	///	///	///	///	///	///	///	///	///	///	///	///	///	///	///	///	///	
Practice Teaching/ Internship																																							
Co-Curricular Activities																																							
Project Work																																							
End-Term Examination																																						///	



## *Organizational Arrangements of Nalanda Group of Institutions.*

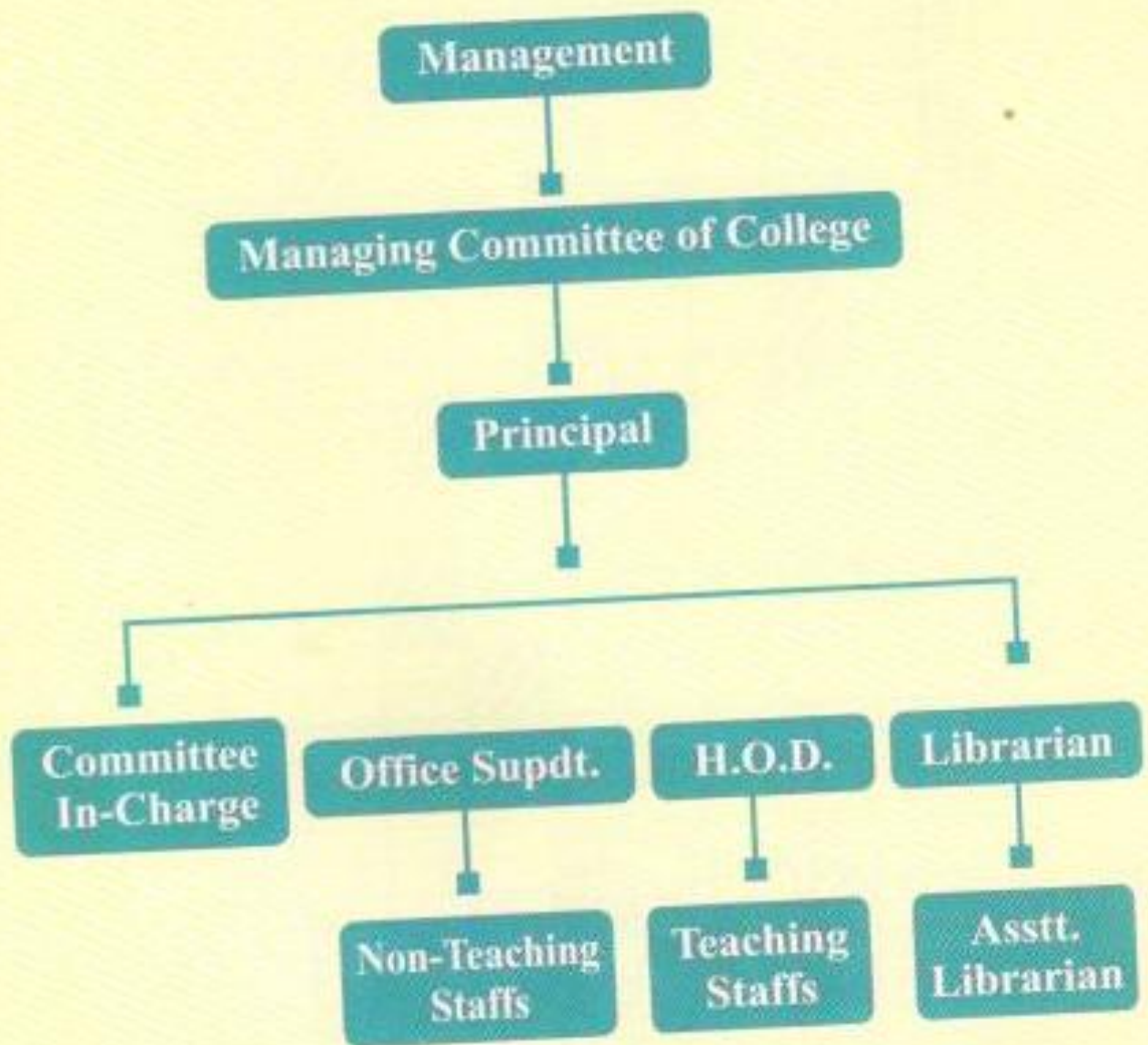



## Places of Interest

Nalanda itself deeply engraves behind a glorious past. The ruins of famous Buddhist Learning Centre at Nalanda dates back to 5th AD(almost 1700 years), which was first residential international university of the world. The knowledge and wisdom had been deeply rooted as envisaged by the ruins and here at Nalanda Group of Institutions will have reminiscent the same to our students to hone them into a professional. We hope that during course study, you will like to visit and enjoy near by monuments & historical places that will leave you with lingering memories and an emblazing career to cherish it for lifetime.

### Nalanda

Nalanda is famous as the ancient seat of learning. The ruins of the world's most ancient University lies at this place. Gautam Buddha visited Nalanda several times during his lifetime. Hicun Tsang stayed here in the 7th century AD and left an important description of the excellent education system and purity of monastic life which were practiced here. He also gave a vivid account of the ambiance as well as the architecture of this unique University of ancient times. In this first residential university of the world two thousand teachers and ten thousand monk students from all over Buddhist world lived and studied. The Gupta king patronized these monastery build in old Kushan architectural style, in a row of cells around a courtyard. Visit of Nalanda Museum and Nav Nalanda MahaVihar in addition to the great ruins of Nalanda provide much information and inspiration.

### Rajgir

Rajgir is a very scenic place. Being located in a valley, Rajgir is surrounded by temples and monasteries. Rajgir was capital of the Magadh Mahajanpad (State) when Patliputra was not subsisted. Rajgir or Rajgrih means the home of Royalty. Buddha not only spent many years in Rajgir but also delivered sermons here. He proselytized emperor Bimbisar at the Griddhakoota hill. The Jivekarmavan monastery was the favorite residence for Buddha. Bimbisar gave Venuvan Vihar to Buddha for his residence. The teaching of Buddha was penned down at Rajgir and it was also the venue of his residence and also the venue of the Buddhist Council. Today, Rajgir has come up as one of the most important pilgrimage for the Buddhist. Ghora Katora lake at this place attracts tourist for their natural beauty and bird sanctuary. The Rope Way to Shanti Stoop at Ratnagiri also attracts tourists.



## Pawanpuri

Lord Mahavira, the final Tirthankar and founder of Jainism, breathed his last at this place, around five thousand B.C. A marble temple, The Jal Mandir, built in the centre of a pond, has been a major pilgrim spot for Janis. Another Jain temple called Samosharan is also located here.

## Bodh-Gaya

Bodh-Gaya is one of the most important and secrete Buddhist pilgrimage centre in the world. It was here under a Pipal tree, the Boddhi Tree, Gautam Buddha attained the supreme knowledge to become Buddha, the Enlighten One. Ashoka (234-198 B.C.E.) contributed tremendously toward the revival, consolidation and the spread the original religion- The Buddhism. Here Ashoka built monasteries for the Buddhist monks and a pillar known as Ashokan Pillar erected to commemorate his conviction for this religion. Now-a-days there is a magnificent Mahabodhi temple and the tree from the original sapling still stand at this place. Recently various Buddhist nations have erected temples at Bodh-Gaya which have been worth visiting.





## सूचना का अधिकार क्या है?

- सूचनाओं एवं जानकारी को प्राप्ति सुनिश्चित करने हेतु जिस अधिकार की आवश्यकता है वह सूचना का अधिकार है।
- यह पारदर्शी शासन हेतु नागरिकों को प्राप्त अधिकार है।
- इस अधिकार को ही सुनिश्चित करने हेतु भारत को संसद ने "सूचना का अधिकार अधिनियम 2005" पूरे भारत में प्रभावी बना दिया है।

### सूचना कैसे प्राप्त करें?

- सार्वजनिक कार्यालय एवं सरकारी कार्यालयों में विभिन्न स्तरों पर कार्यरत जनसूचना अधिकारी व सहायक जनसूचना अधिकारी सूचना प्राप्त करने का मुख्य स्रोत है।
- सूचनाओं को सुलभ तरीके से आम जनता को उपलब्ध कराना सूचना के अधिकार के अधिनियम 2005 के प्रावधानों के अंतर्गत प्रत्येक कार्यालय के लिए अनिवार्य है।
- सूचना प्राप्त करने के लिये लिखित रूप में या इलेक्ट्रॉनिक माध्यम से हिंदी या अंग्रेजी या फिर सरकारी भाषा या क्षेत्र की भाषा में जन सूचना अधिकारी को मांगी हुई जानकारी का विवरण करते हुए प्रार्थना पत्र लिखें।

### किस तरह की सूचना प्राप्त की जा सकती है?

- सूचना के अधिनियम के अंतर्गत ऐसी सूचनाएँ जो जन हित व राष्ट्रीय हित में हैं एवं सरकार की पहुँच में हैं वो प्राप्त की जा सकती हैं।
- सरकार के सभी विभागों के कार्यकलापों, स्टाफ, वेतन, कर्तव्य तथा योजनाओं-परियोजना के ऊपर खर्च की गई धनराशि का पूरा विवरण और अन्य आवश्यक सूचनाएँ प्राप्त की जा सकती हैं।

### सूचना के आवेदन का जवाब या मांगी गई सूचना के प्राप्ति की अवधि?

- 30 दिन, अगर मामला जन सूचना अधिकारी के पास दर्ज हो।
- 35 दिन, अगर मामला सहायक जन सूचना अधिकारी के पास दर्ज है।
- 48 घंटे, अगर सूचना किसी व्यक्ति के जीवन और स्वतंत्रता के बारे में हो।

### सूचना न मिलने पर या सही सूचना मिलने पर क्या करें?

- यदि 30 दिन के अन्तर्गत सूचना प्राप्त नहीं होती तो सम्बंधित विभाग में निवृत्त प्रथम अपील को अपील कर सकते हैं और यदि प्रथम अपील के बाद भी सूचना नहीं मिलती या आप संतुष्ट नहीं हो तो केंद्रीय सरकारी विभागों के लिए केंद्र सूचना आयोग तथा राज्य सरकारी विभागों के लिए राज्य सूचना आयोग में द्वितीय अपील कर सकते हैं। इसके अलावा शिकायत होने पर सीधे सम्बंधित सूचना आयोग से शिकायत दर्ज करा सकते हैं।

### बैंड का प्रावधान?

- यदि केंद्र सूचना आयोग या राज्य सूचना आयोग को किसी शिकायत या अपील पर निर्णय करते समय पता चलता है कि केंद्रीय जन सूचना अधिकारी या राज्य सूचना अधिकारी ने किसी आवेदन को लेने से मना किया है या समय सीमा के अंतर्गत सूचना उपलब्ध नहीं करवाई है या किसी प्रकार का पक्षपात किया है या गलत सूचना दी है तो अधिकारी को सूचना मांगने हेतु प्रस्तुत आवेदन स्वीकार करने या मांगी गई सूचना उपलब्ध करवाने की तारीख तक सम्बंधित जन सूचना अधिकारी पर प्रतिदिन 250 रुपये के हिसाब से व कुल 2500 रु तक की पेनल्टी का प्रावधान है।

### सूचना कौन प्राप्त कर सकता है?

1. भारत का कोई भी नागरिक सूचना का अधिकार अधिनियम 2005 के अंतर्गत सूचना प्राप्त कर सकता है। इसके लिए उसे किसी भी प्रकार कारण बताने की जरूरत नहीं है।
2. आवेदक को भी अपने बारे में कोई जानकारी नहीं देनी होती है सिवाय उस पते के जिस पर सूचना अधिकारी सूचना भेज सके।

### आवेदन हेतु निर्धारित शुल्क:

- केन्द्र सरकार ने सूचना प्राप्त करने हेतु आवेदन शुल्क 10 रु निर्धारित किया है, परंतु हरियाणा में यह शुल्क 50 रु है, बी.पी.एल. कार्ड धारकों को आवेदन शुल्क नहीं देना होता व ऐसे आवेदकों को अपने आवेदन के साथ कार्ड की छायाप्रति भी लगानी होती है।



## सूचना के अधिकार के अंतर्गत आवेदन करने का तरीका

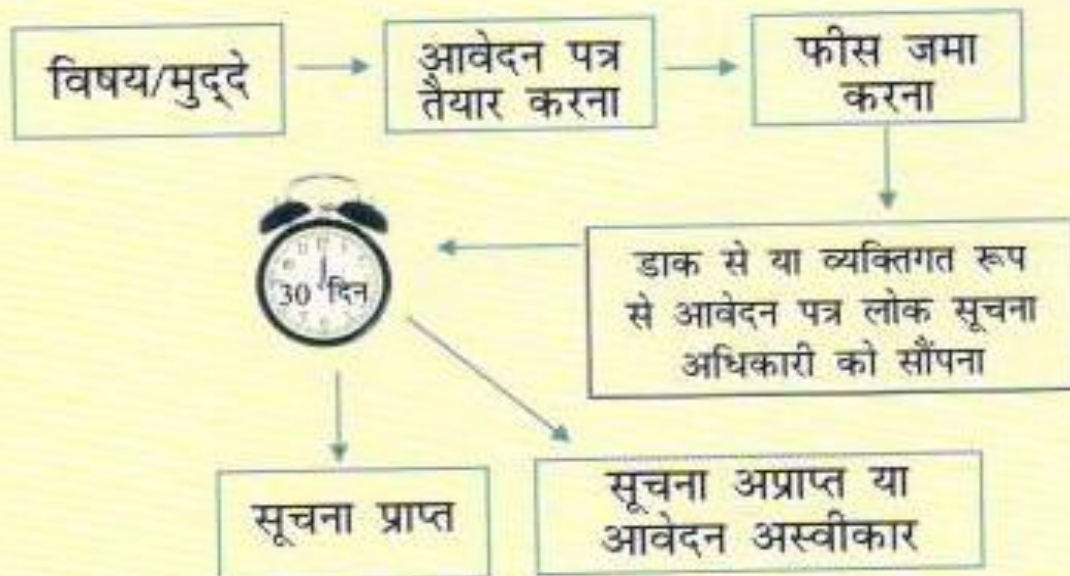

### उदाहरण

वाउचर तथा मस्टर रोल  
गैस, पानी तथा बिजली कनेक्शन  
लाभार्थी  
जमीन संबंधी  
पर्यावरण संबंधी मामले  
विकास कार्य  
प्रकरणों का निराकरण  
शिक्षा के क्षेत्र में प्रवेश तथा स्कालरशिप  
पिछड़े तथा दलित समूहों के विरुद्ध अपराध  
अभिरक्षा संस्थाओं में व्यक्ति  
सार्वजनिक वितरण प्रणाली  
दवाईयां तथा कन्ज्यूमेबल पदार्थ अस्पतालों  
में परमिट तथा लायसेंस  
कर  
नियुक्तियां  
सर्विस

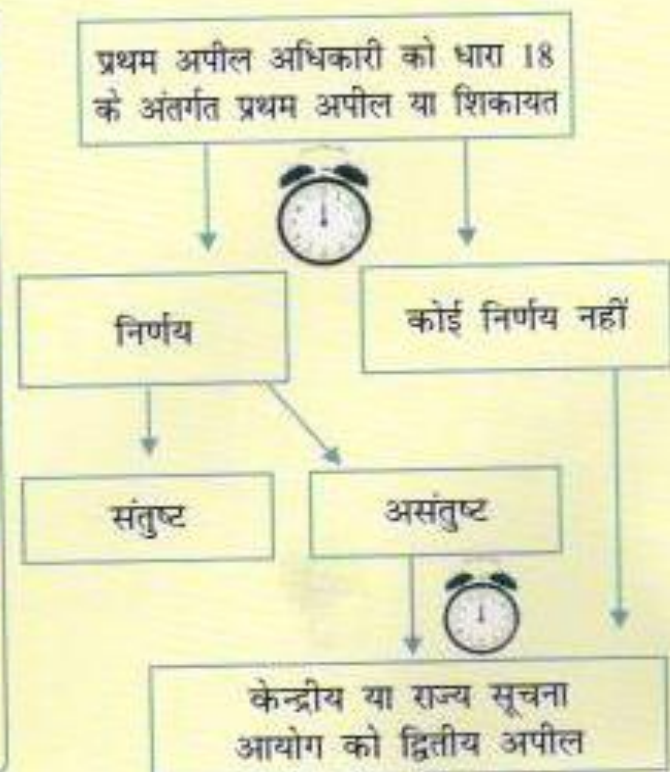



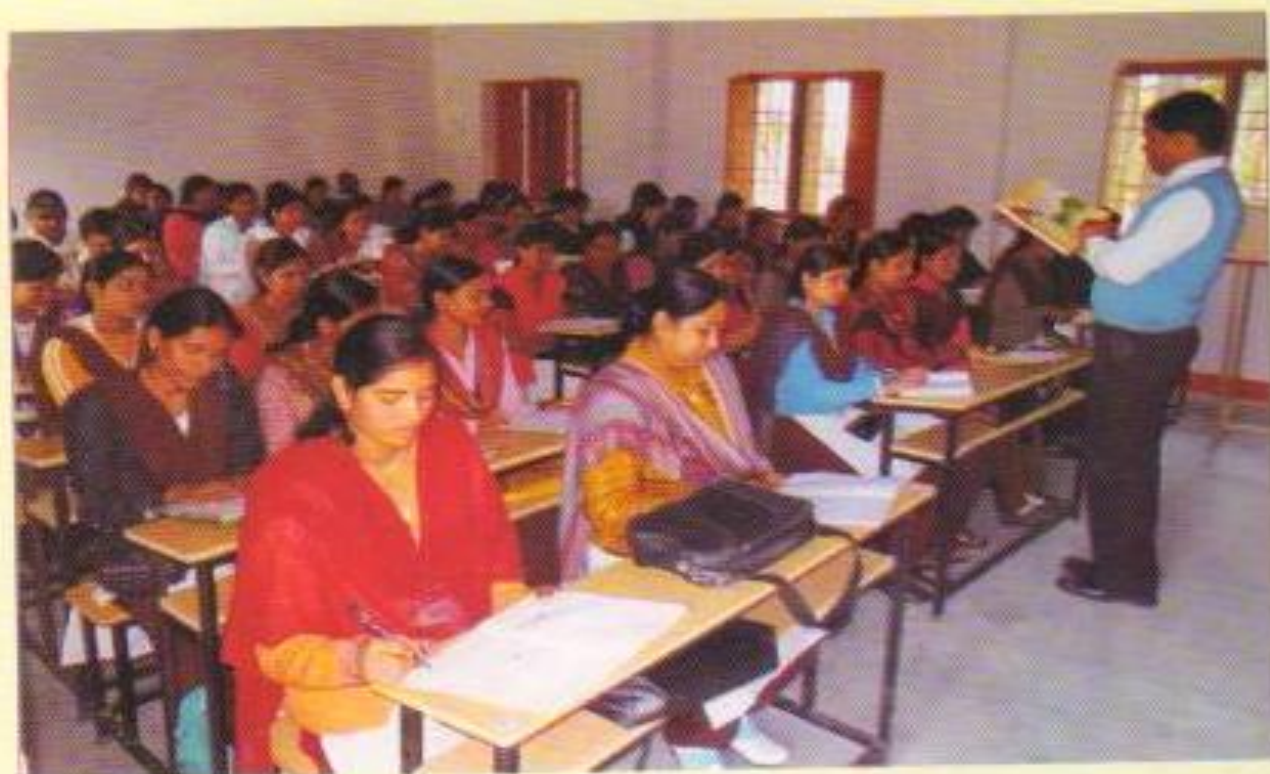



# **Nalanda Women's Teacher Training College B.Ed.**



**Deepnagar, Bihar Sharif (Nalanda), Bihar - 803111**

**Ph : 06112-295135, 9471898800 (Secretary)**

**Mob : 9334835065, 9386137137**